Seven Bagatelles

Op. 33

1

Andante grazioso, quasi Allegretto (♩. = 56)

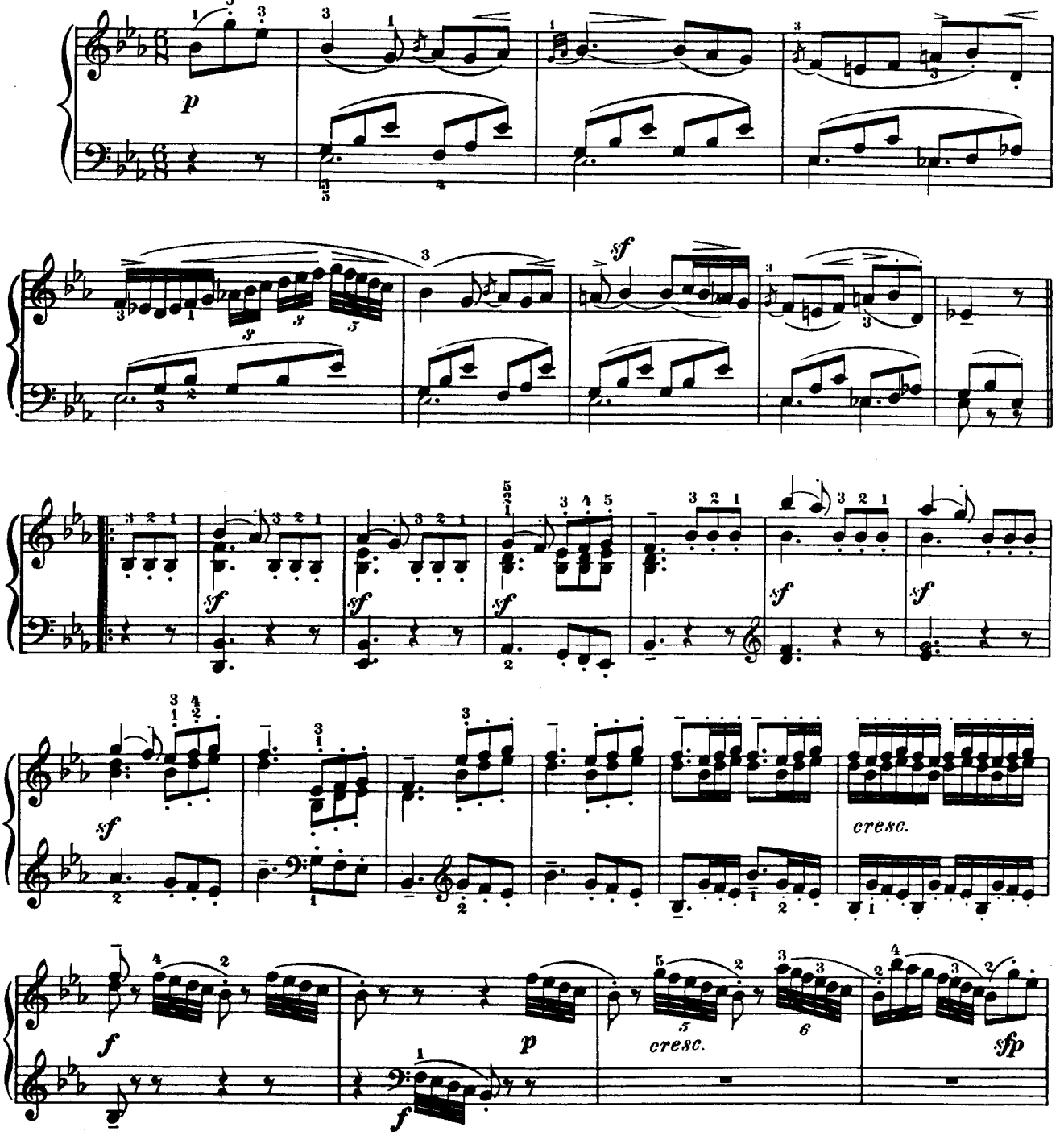

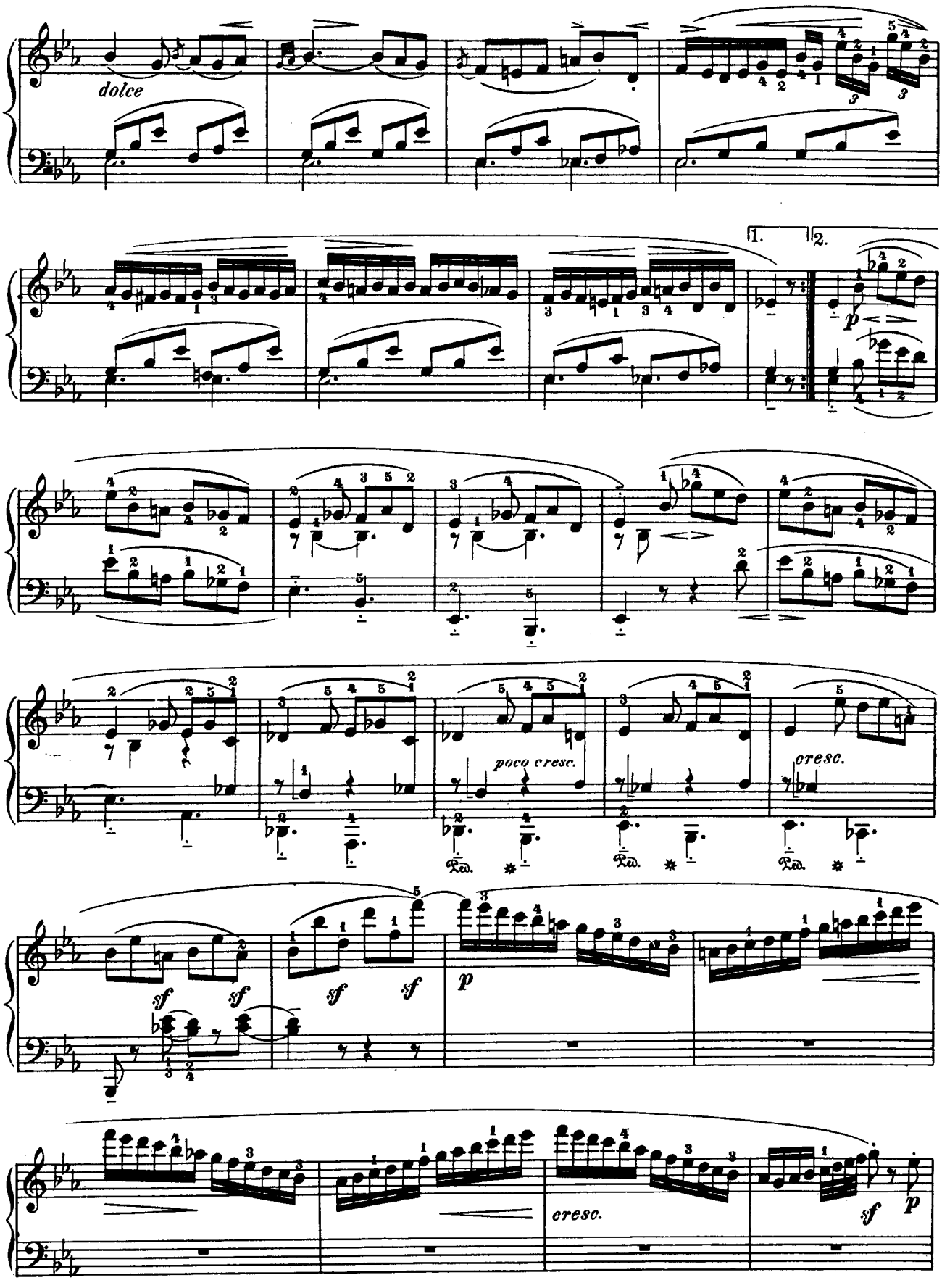
dolce
1.
2.
poco cresc.
cresc.
sf
p
cresc.
sf
p

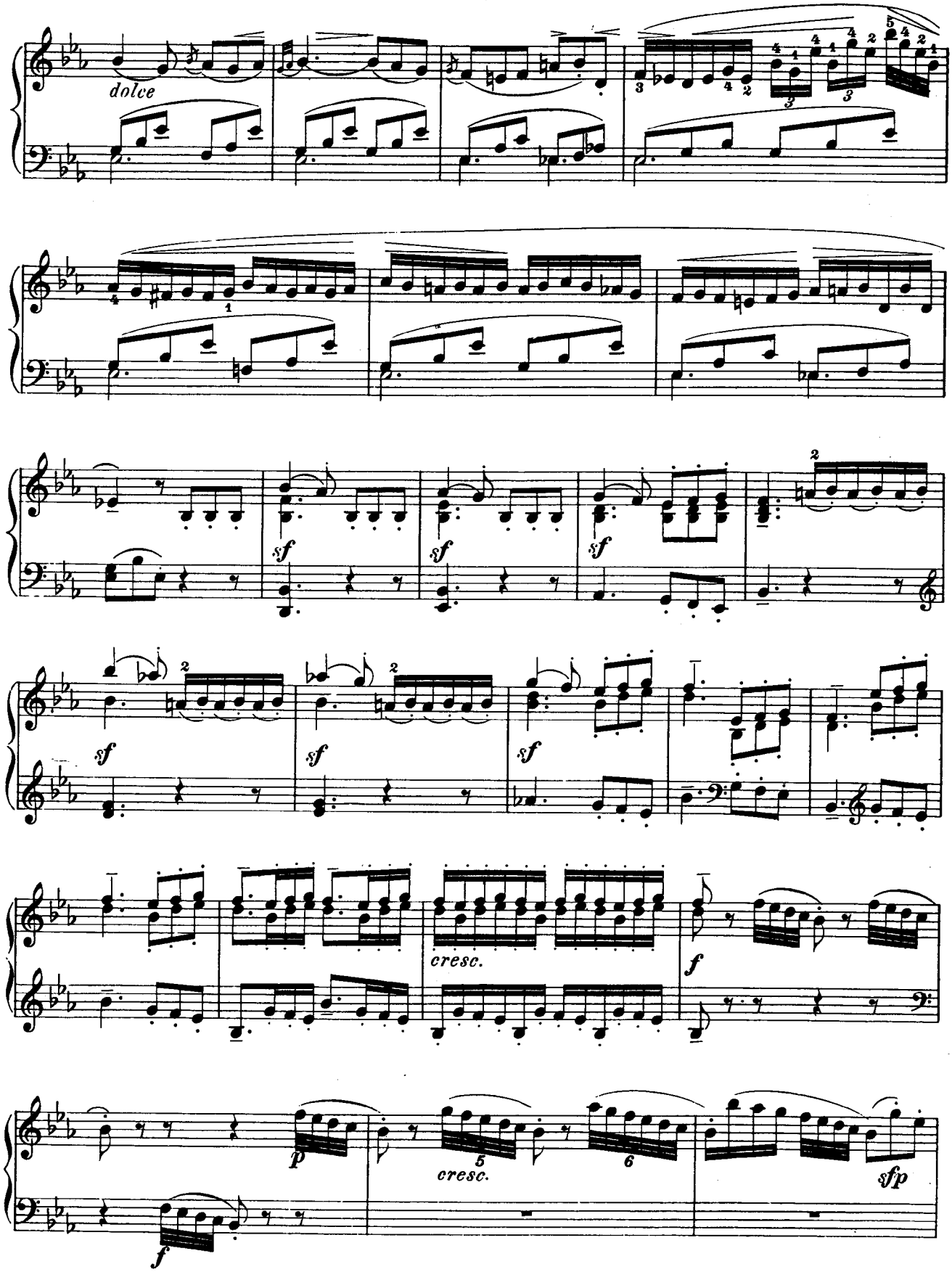
dolce
sf
sf
sf
sf
sf
sf
cresc.
f
p
cresc.
sfp
f

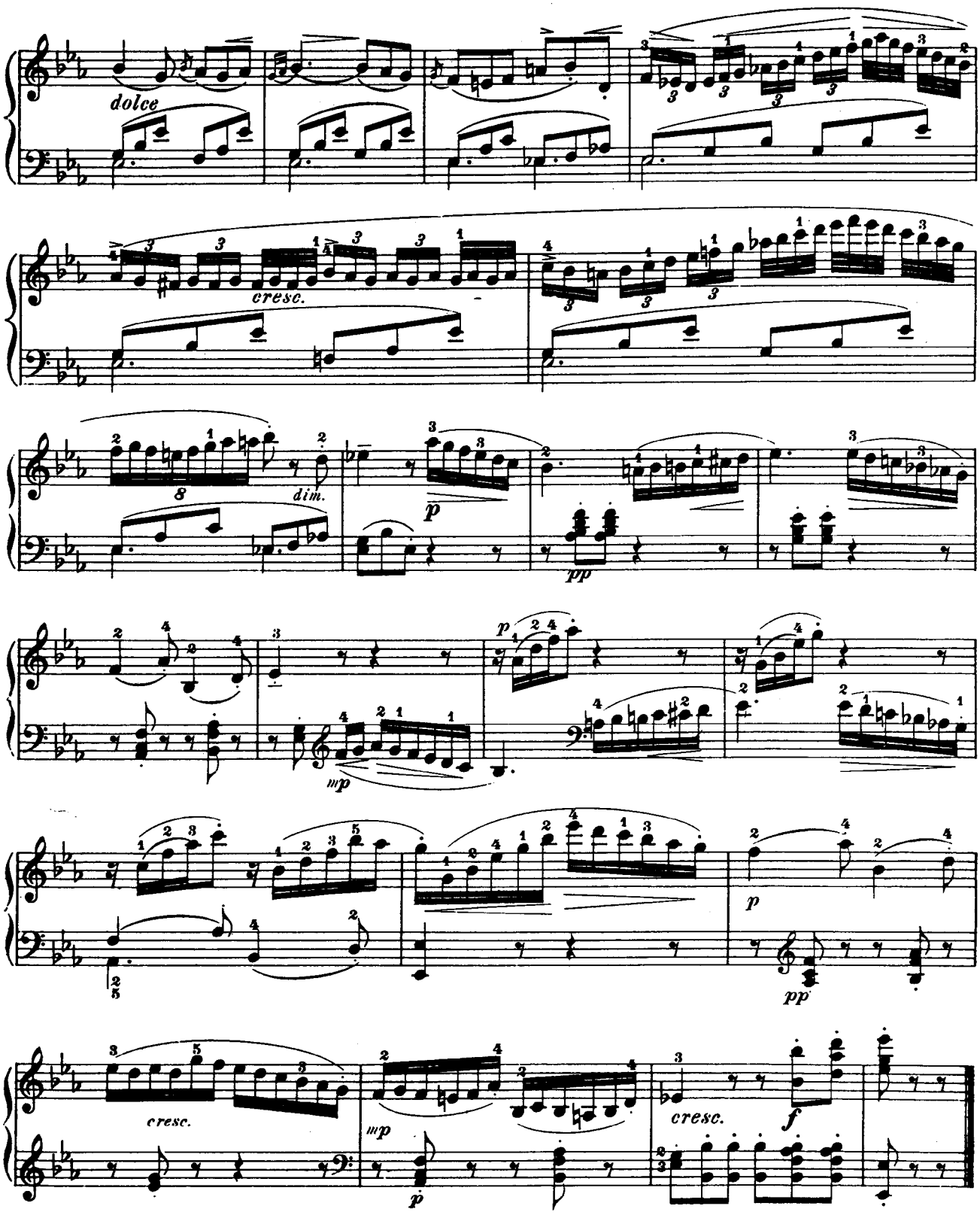
dolce
cresc.
dim.
pp
mp
p
pp
cresc.
mp
cresc.
f

Scherzo

Allegro (♩=68.)

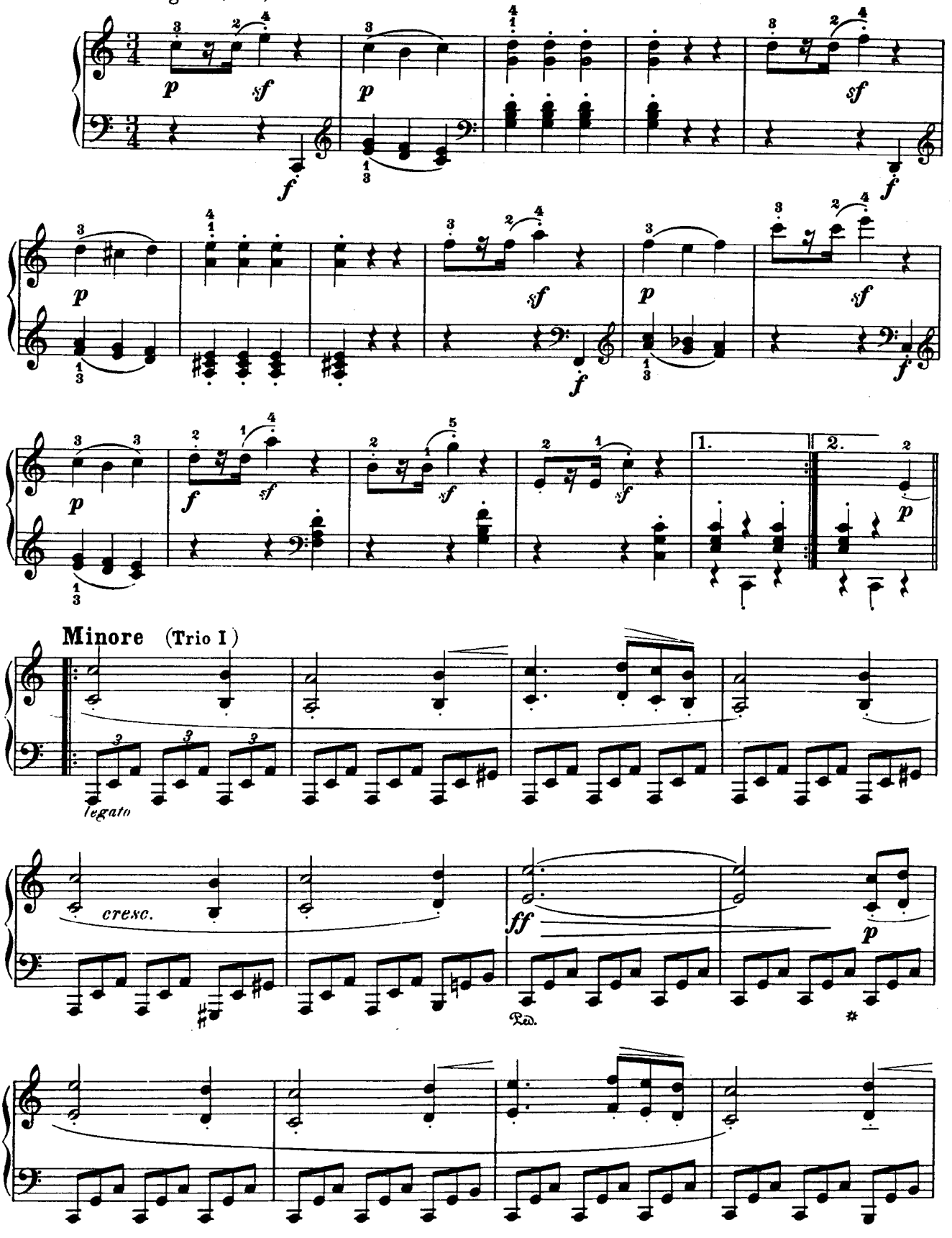

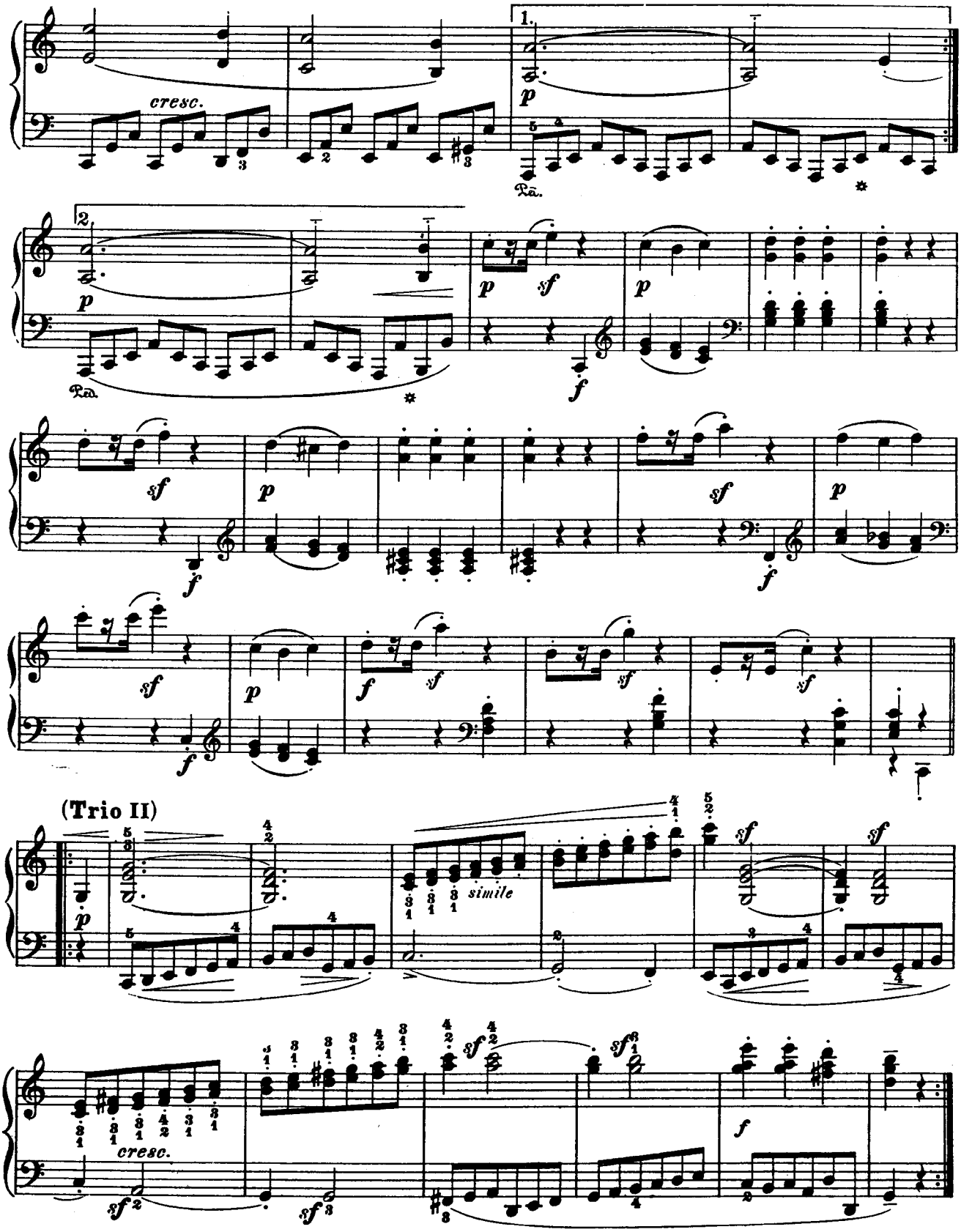
cresc.
1.
2.
(Trio II)
simile
cresc.

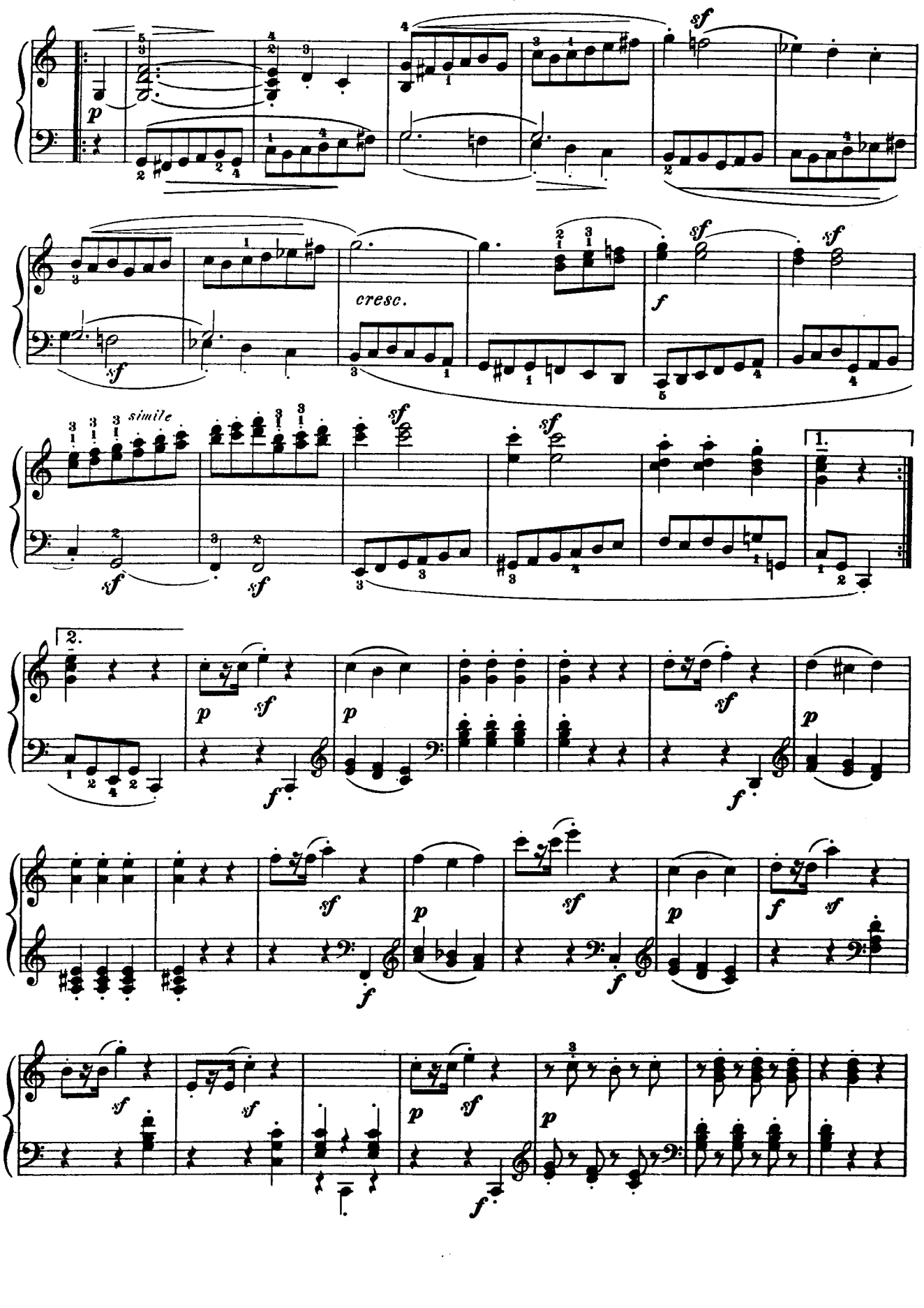
p
sf
cresc.
f
simile
1.
2.

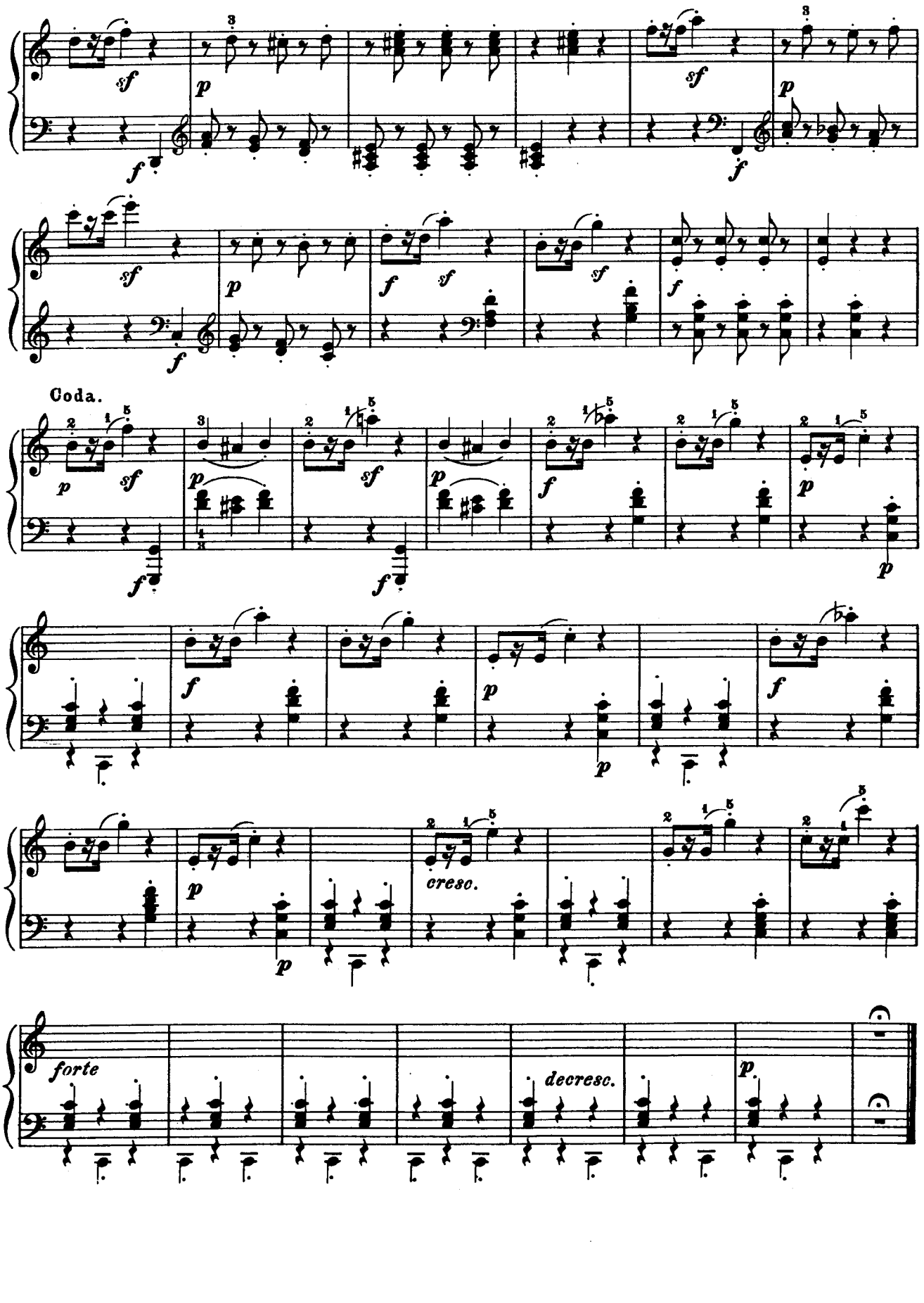
Coda.
cresc.
forte
decresc.

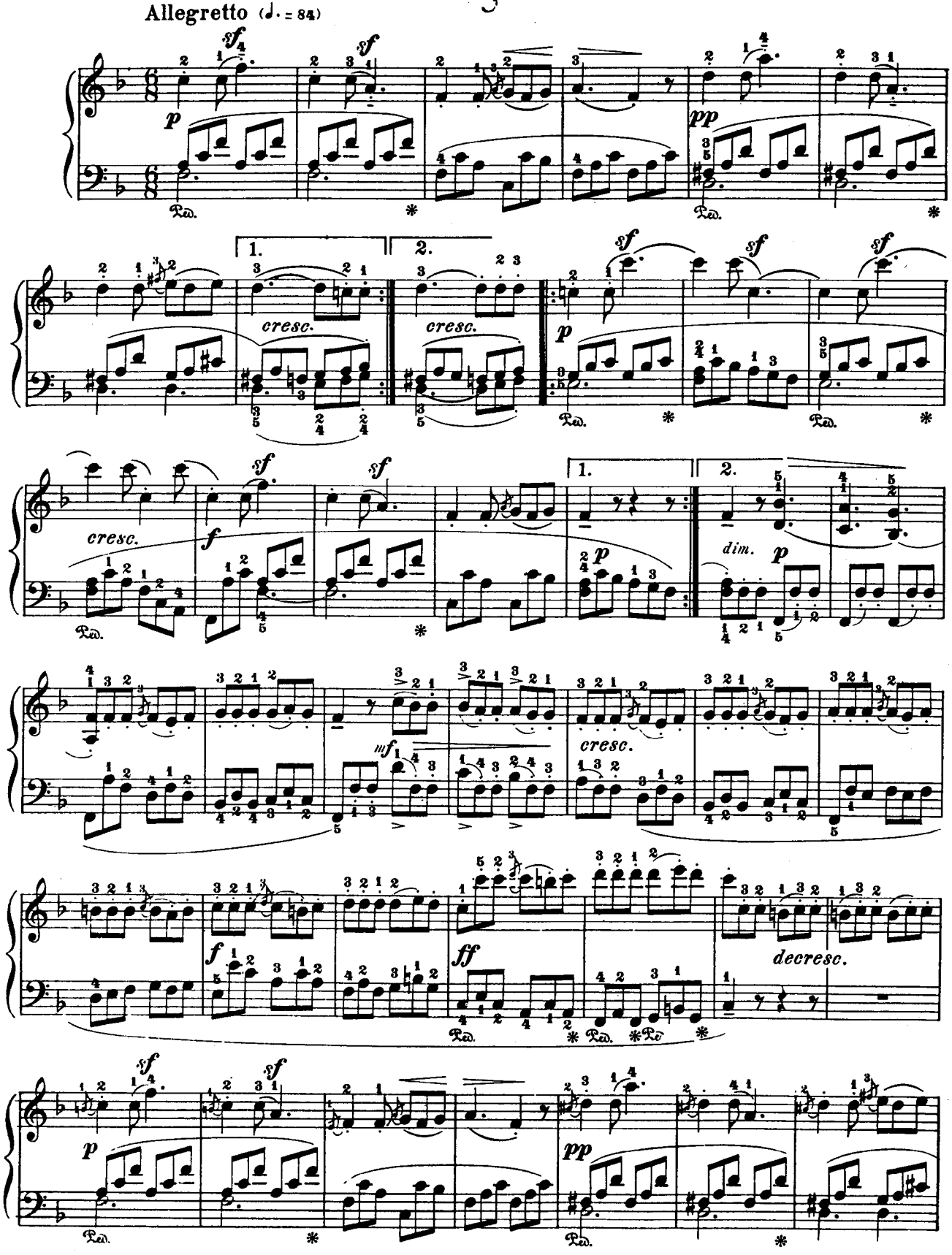
Allegretto (♩. = 84)
cresc.
cresc.
cresc.
dim.
cresc.
decresc.

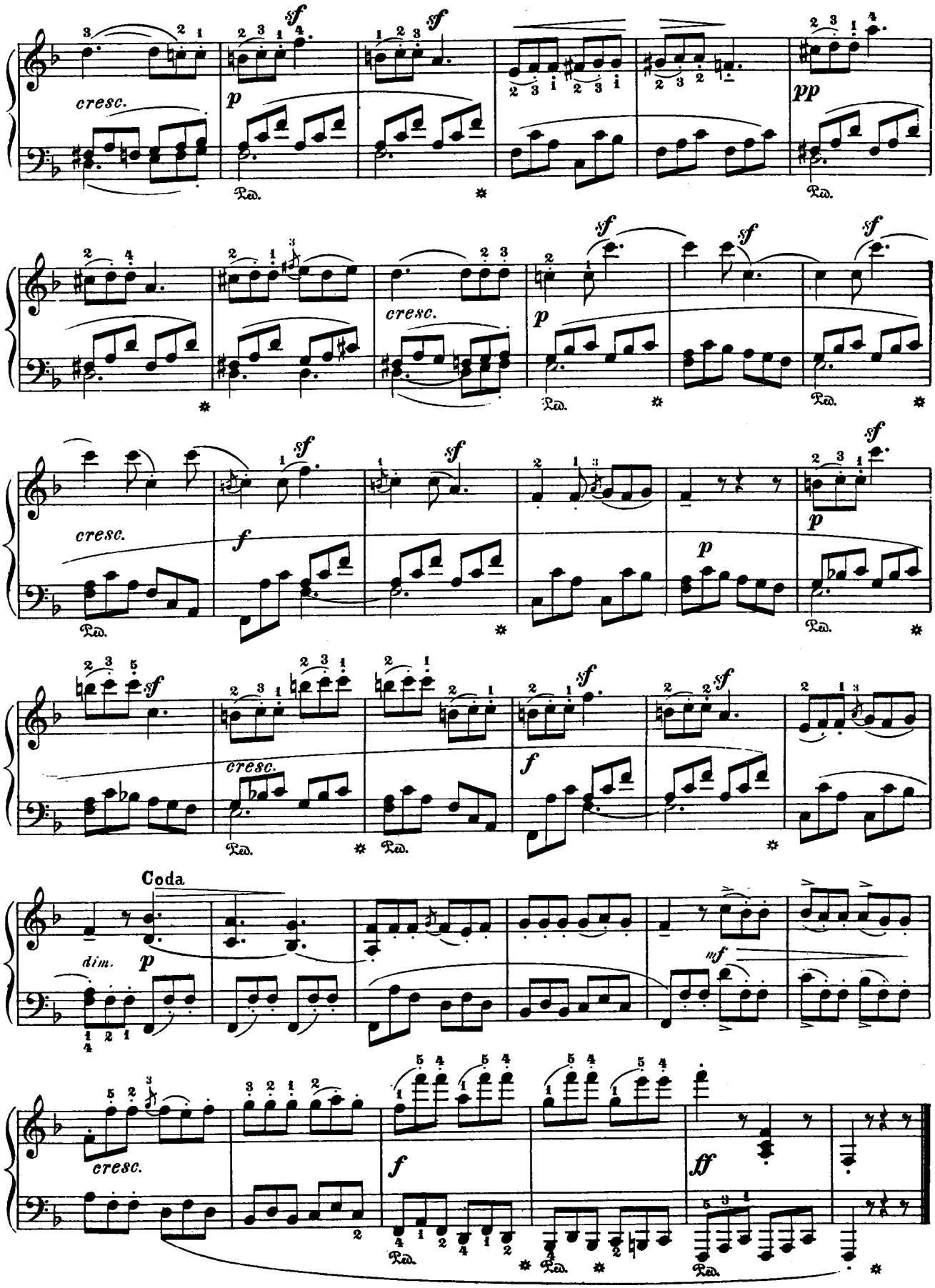
cresc.
sf
p
Ped.
pp
cresc.
f
Coda
dim.
mf
ff

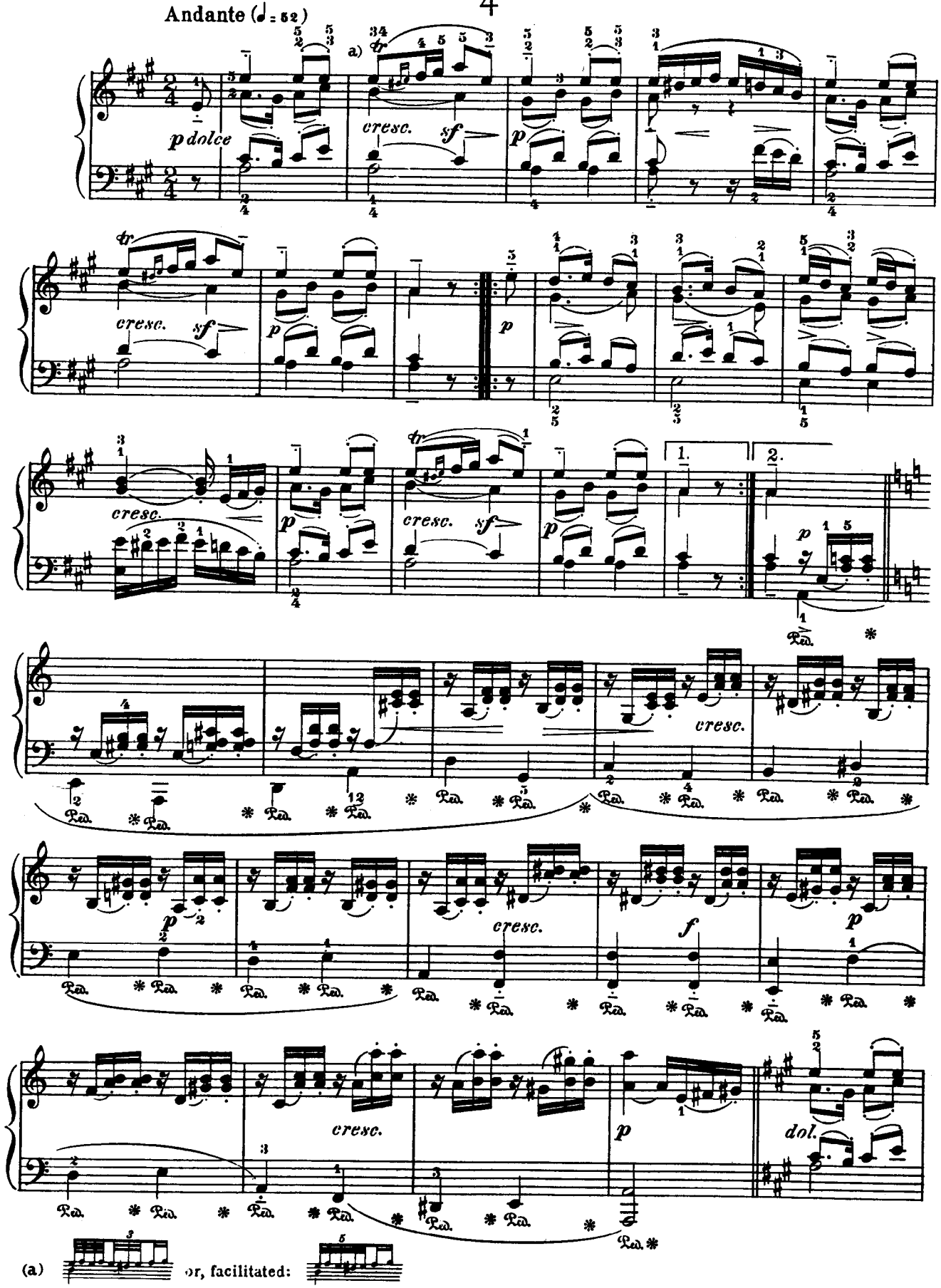
Andante (♩ = 52)
a)
p dolce
cresc.
sf
p
tr
1.
2.
dol.
(a)
or, facilitated:

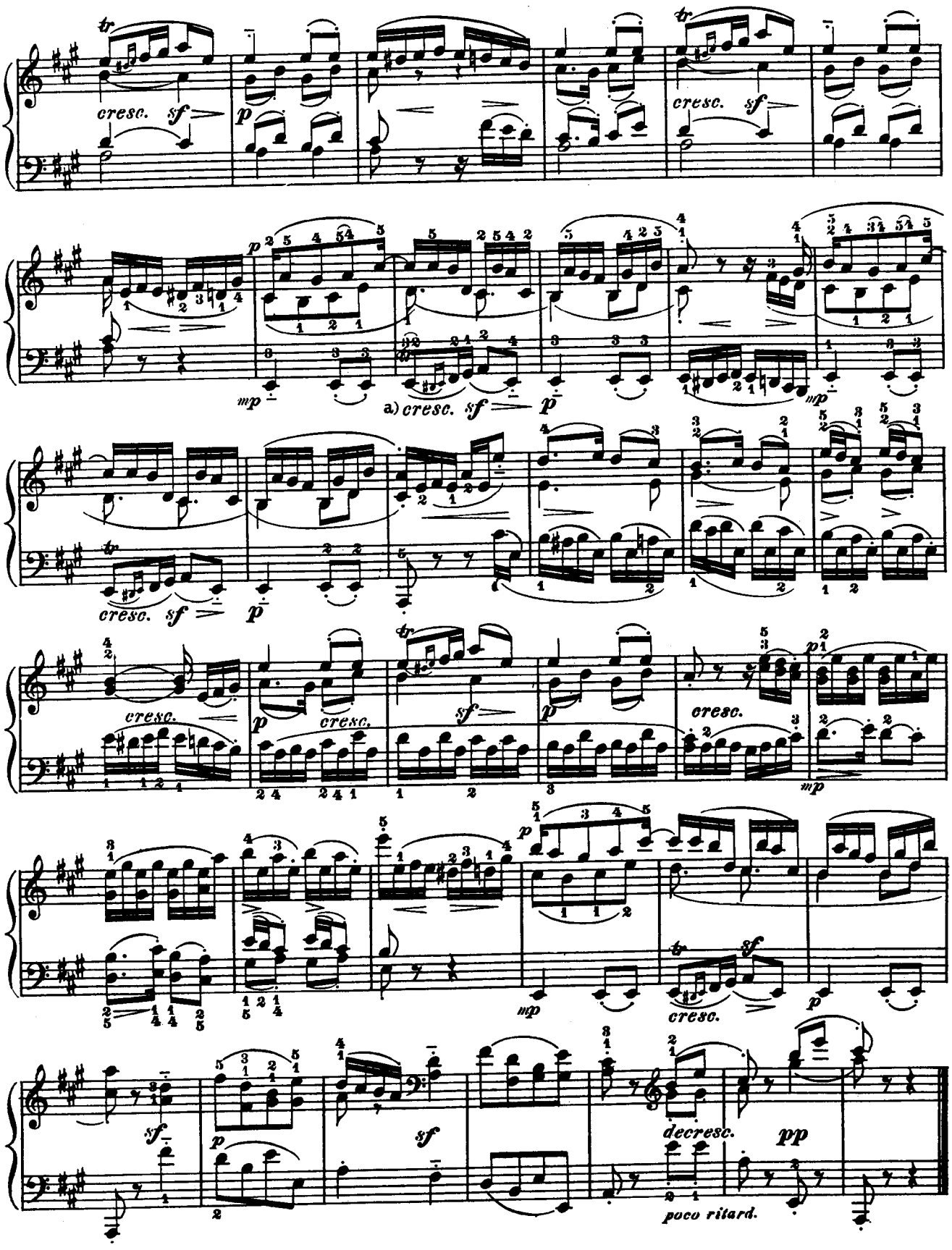

(a) Execute as at (a) on preceding page.

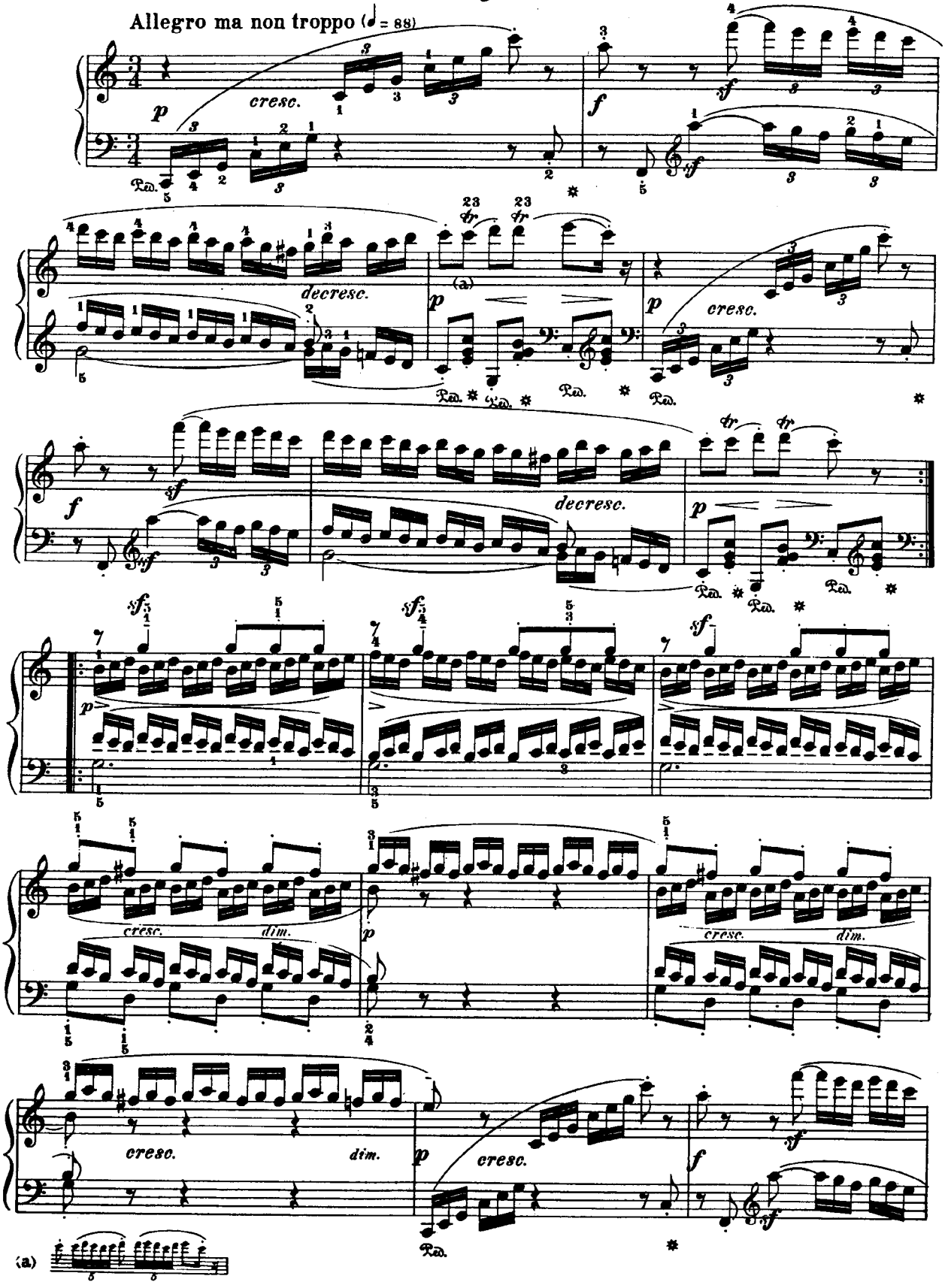
Allegro ma non troppo (♩ = 88)
cresc.
decresc.
cresc.
decresc.
cresc. dim.
cresc. dim.
cresc. dim.
cresc.
(a)

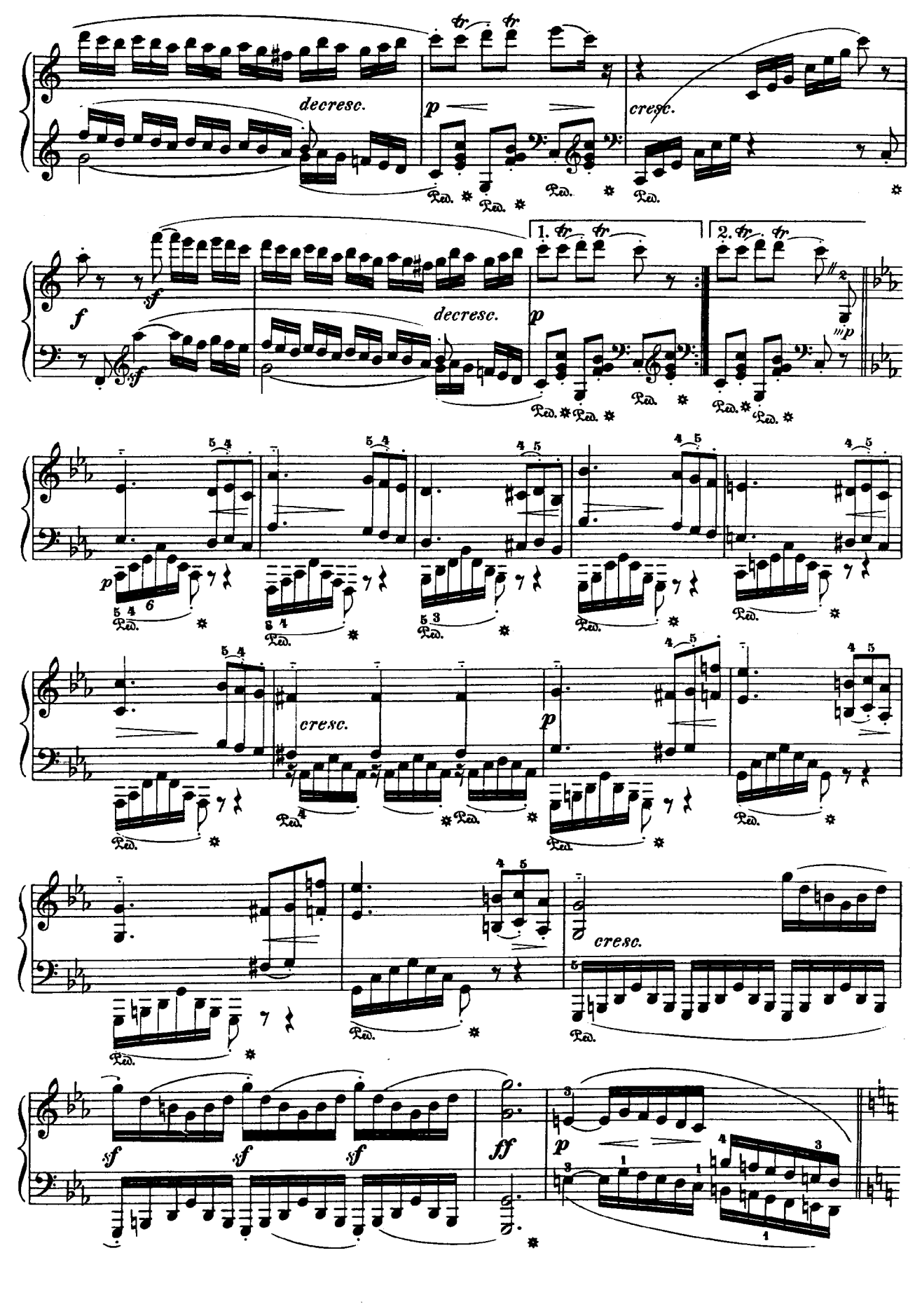
decresc.
cresc.
decresc.
1.
2.
cresc.
cresc.
sf
ff

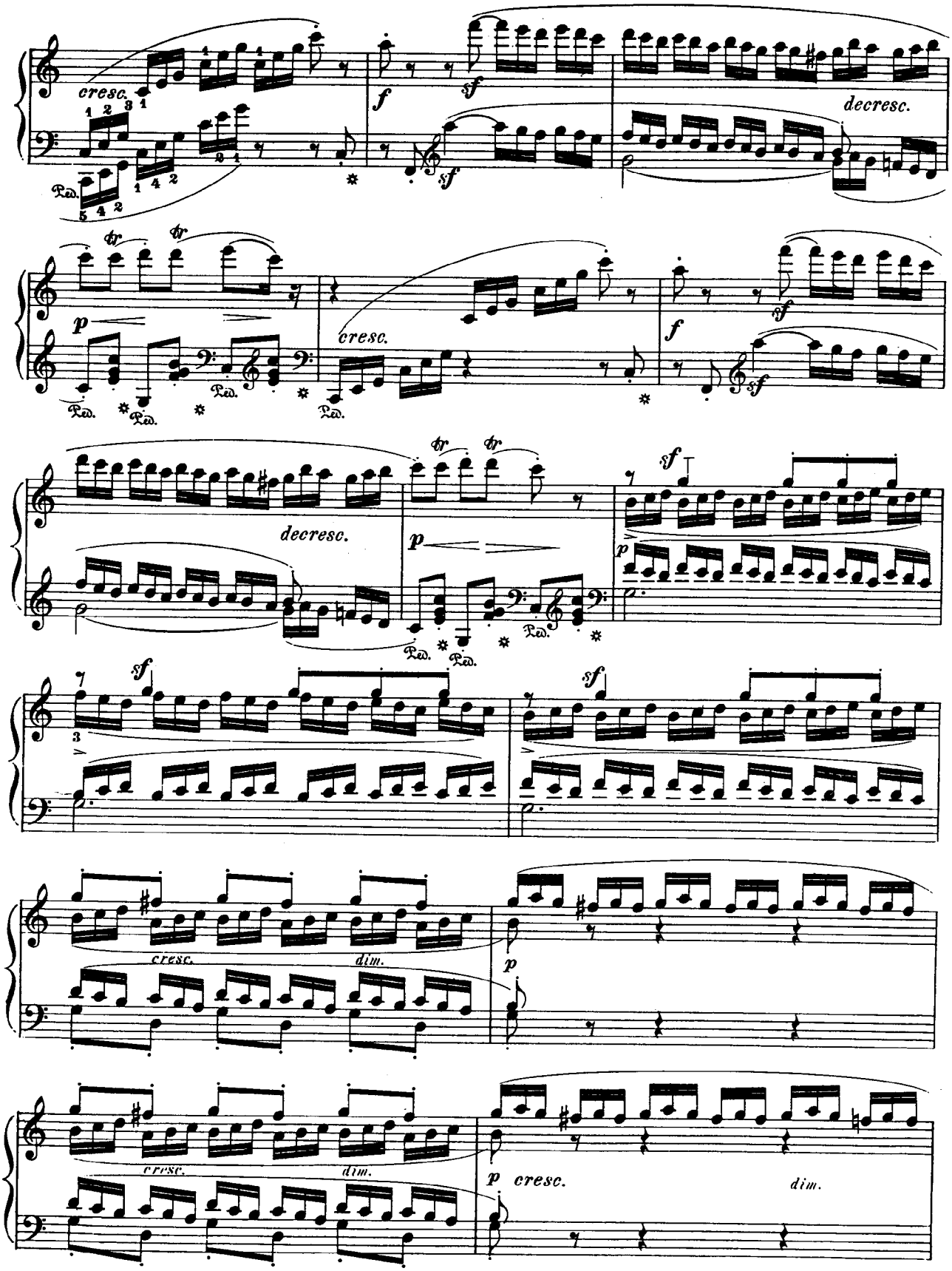
cresc.
f
sf
decresc.
p
cresc.
f
sf
decresc.
p
sf
p
sf
sf
cresc.
dim.
p
cresc.
dim.
p cresc.
dim.

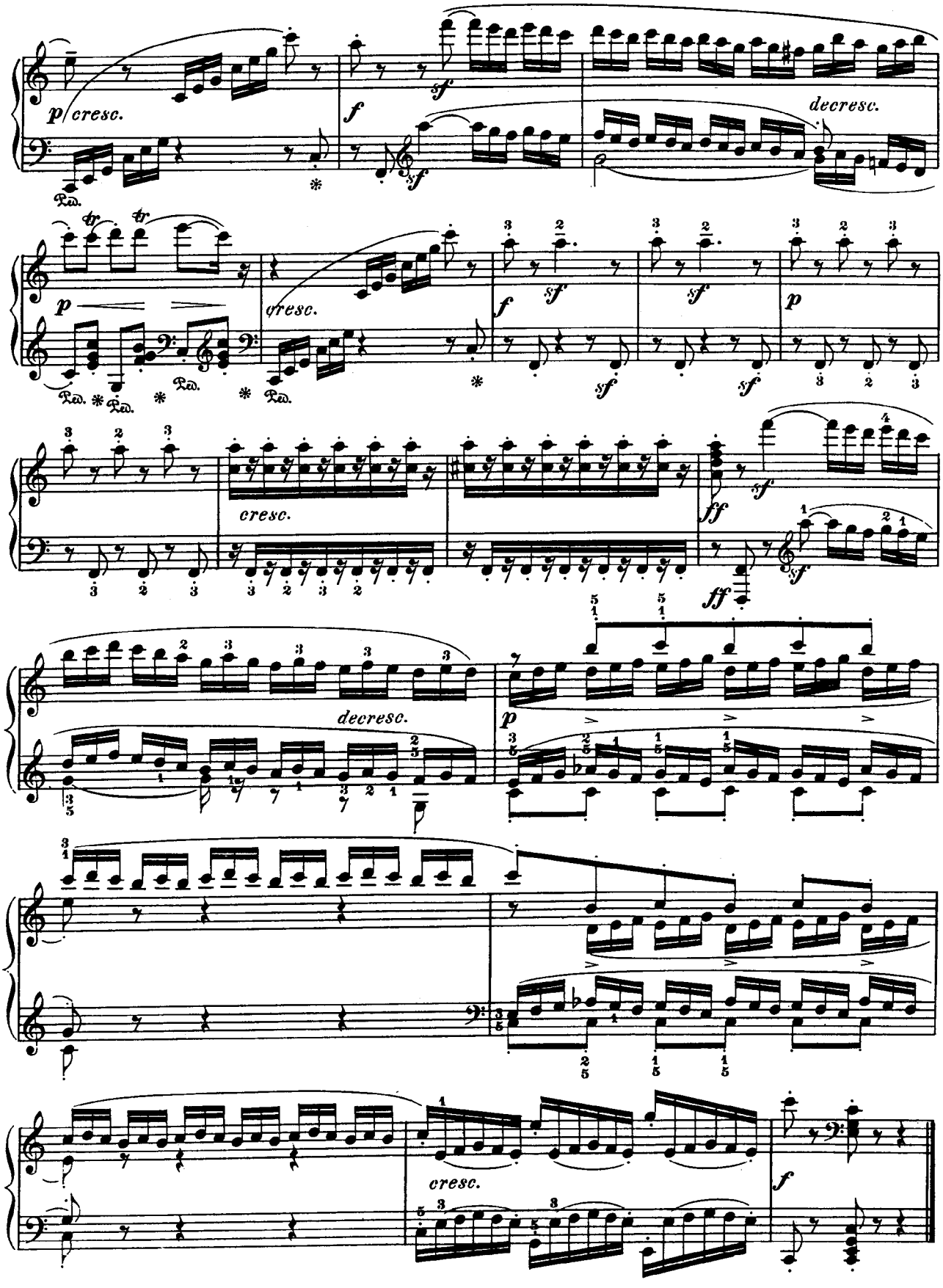
p cresc.
f
sf
decresc.
p
cresc.
f
sf
p
cresc.
ff
sf
decresc.
p
cresc.
f

Allegretto, quasi Andante (♩ = 56.)

Con una certa espressione parlante

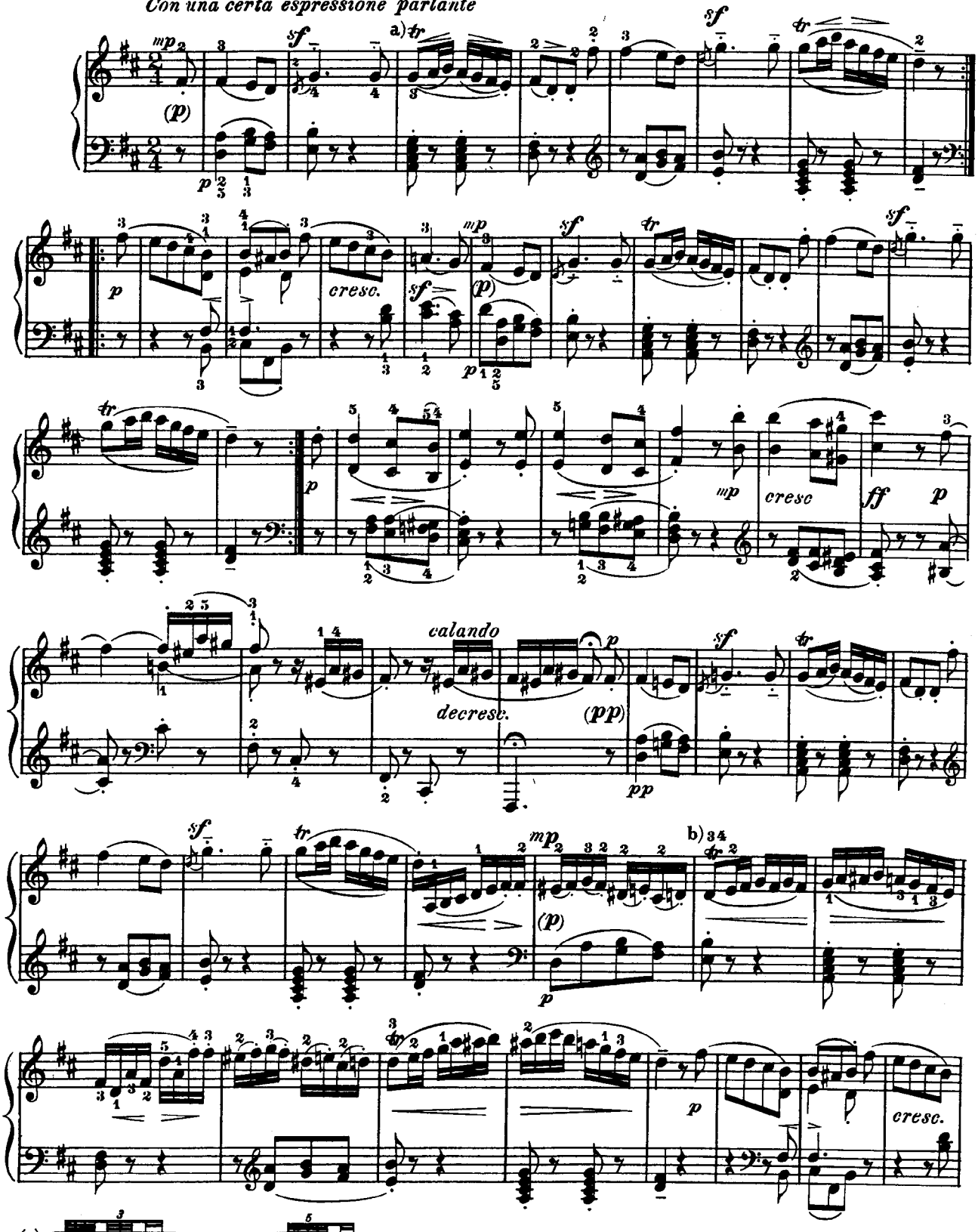

(a) or, easier: 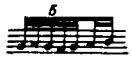

(b) as at a)

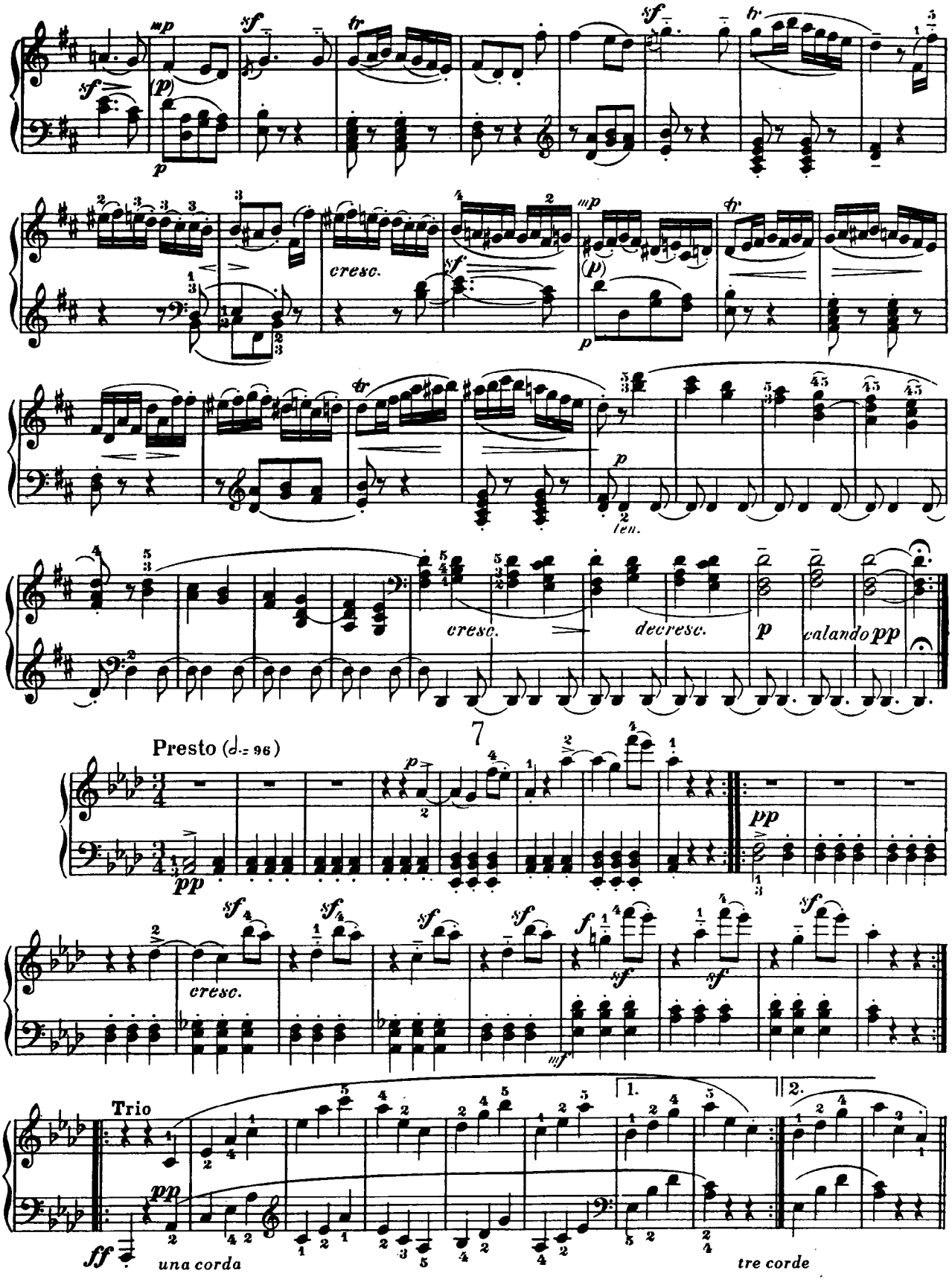
cresc.
ten.
cresc.
decresc.
calando
Presto (𝅗𝅥. = 96)
cresc.
Trio
una corda
tre corde

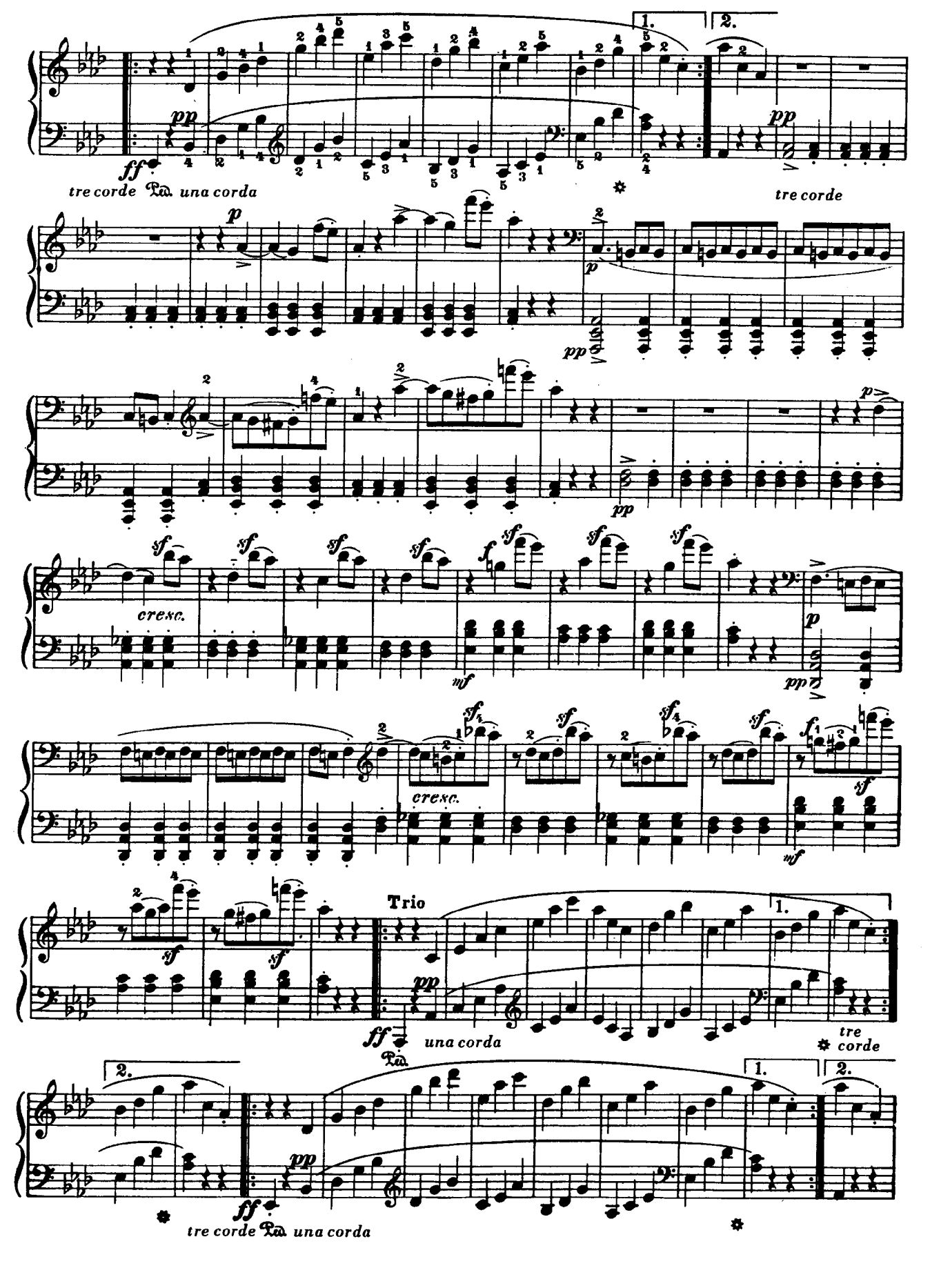

tre corde
una corda
tre corde
cresc.
cresc.
Trio
una corda
tre corde
tre corde
una corda

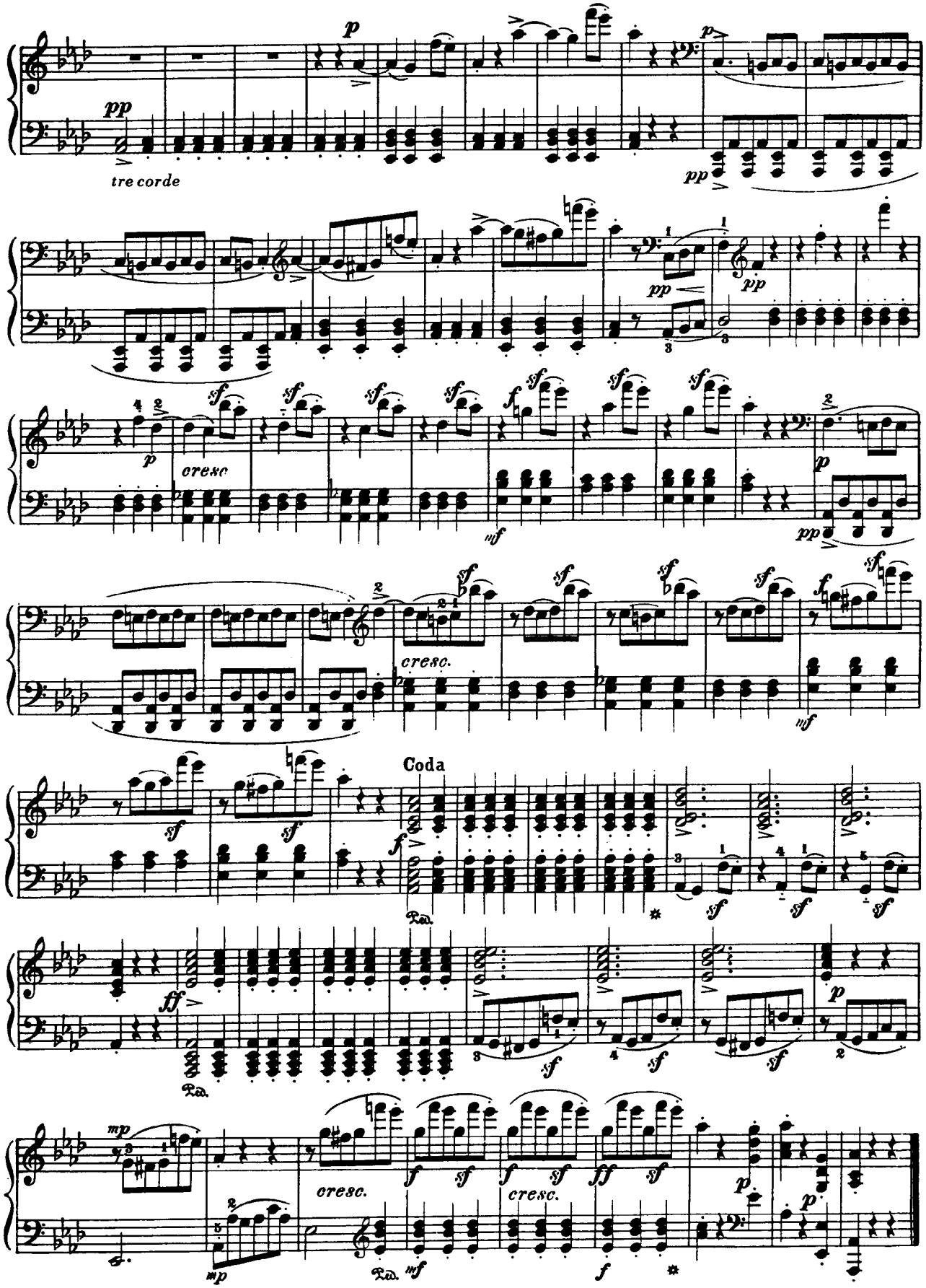
tre corde
cresc
cresc.
Coda
cresc.
cresc.